

CORTE A-A  
escala 1:50

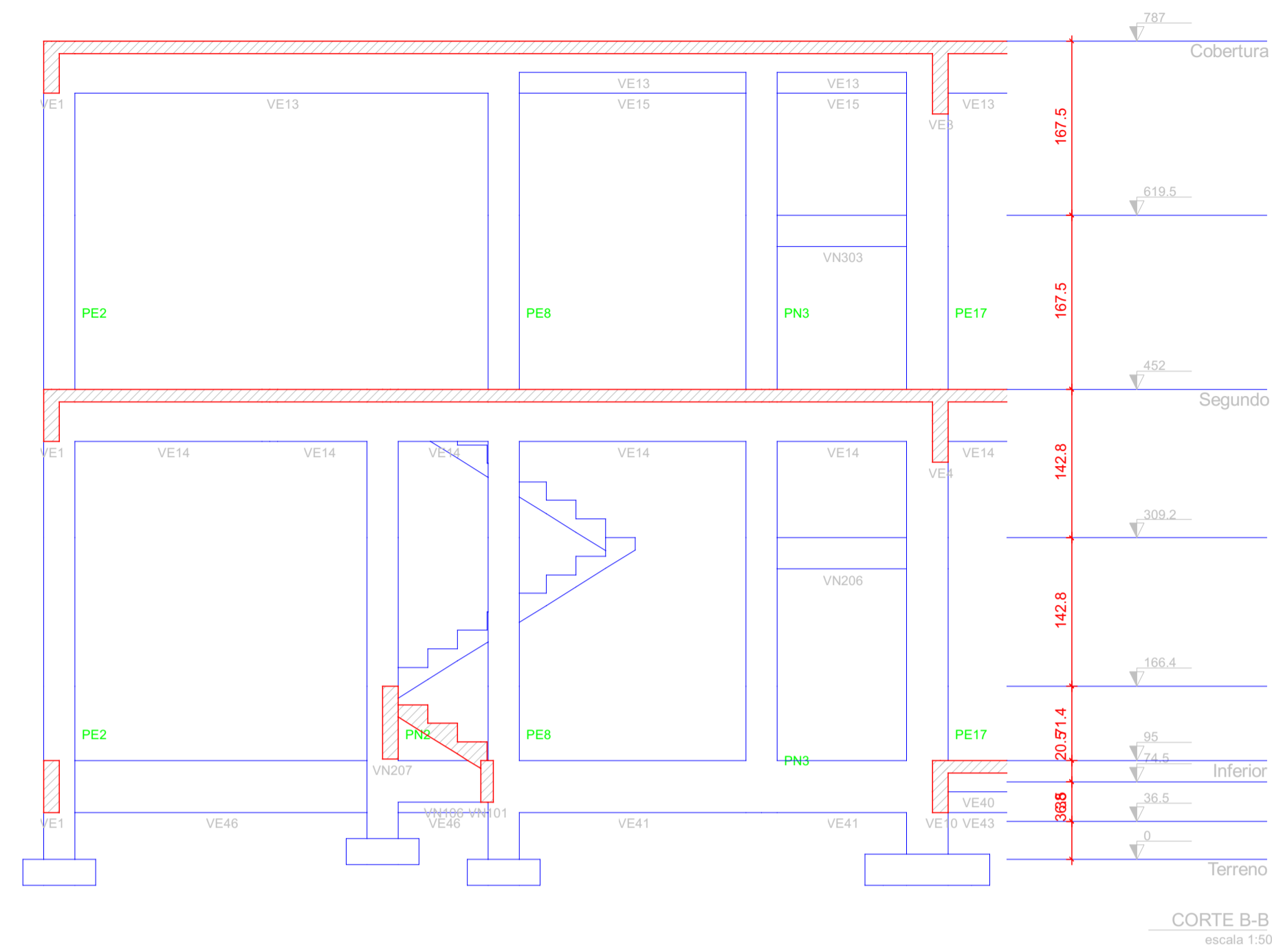

CORTE B-B  
escala 1:50

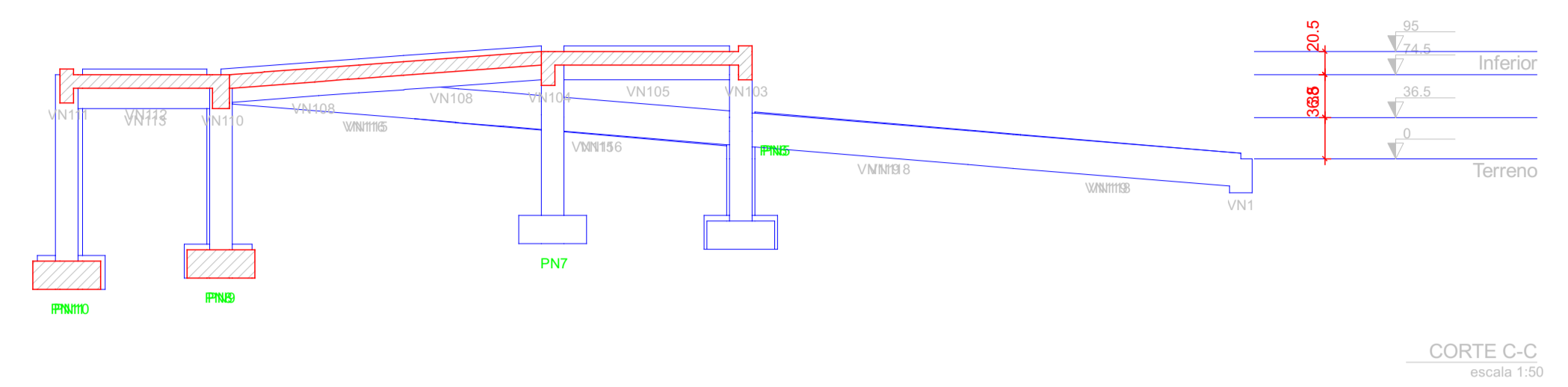

CORTE C-C  
escala 1:50

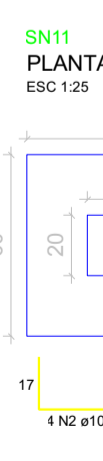
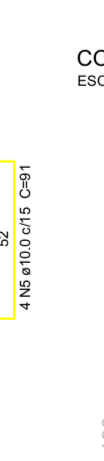
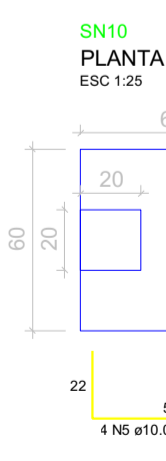
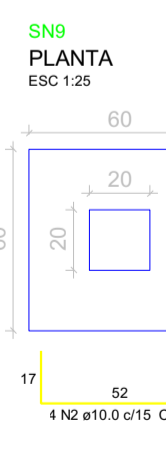
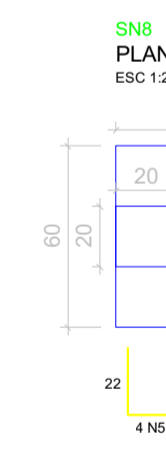
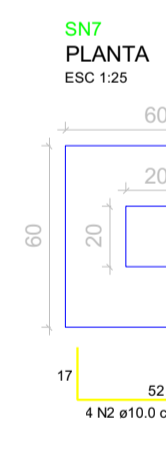
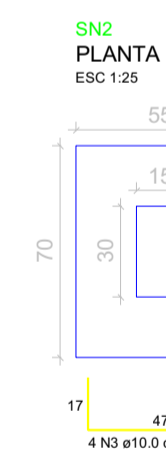
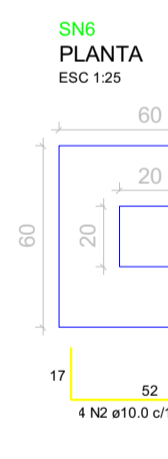
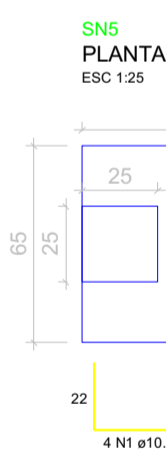

Relação do aço

| Infôr:    | SN2 | SN6 | SN7 | SN8 |
|-----------|-----|-----|-----|-----|
| Superior: | SN2 | SN6 | SN7 | SN8 |
| Infôr:    | SN2 | SN6 | SN7 | SN8 |

| ACQ  | N | DIAM | QUANT | C. UNIT | C. TOTAL |
|------|---|------|-------|---------|----------|
| CASO | 1 | 10.0 | 8     | 96      | 768      |
|      | 2 | 10.0 | 32    | 91      | 2912     |
|      | 3 | 10.0 | 4     | 25      | 100      |
|      | 4 | 10.0 | 4     | 51      | 204      |
|      | 5 | 10.0 | 16    | 31      | 496      |

| ACQ  | DIAM | C. TOTAL | QUANT + 10% | UNIT  | PESO + 10% |
|------|------|----------|-------------|-------|------------|
| CASO | 10.0 | 54.9     | 8           | 12.00 | 377.2      |

PESO TOTAL: 37.2 kg

Volume de concreto (C-20) = 0.8 m³  
Área de forma = 9.25 m²

APROVAÇÕES:

| Nº | Comentário      | Data       | Autor |
|----|-----------------|------------|-------|
| 0  | Emissão inicial | 03/02/2021 | Neusa |

OBRASERVÍÇO:  
**ADEQUAÇÃO, REFORMA E AMPLIAÇÃO DA ESCOLA MUN. DE EDUCAÇÃO INFANTIL PINGO DE GENTE**

CONTRATANTE/PROPRIETÁRIO:

Secretaria Municipal de Educação  
Município de Aratiba/RS

RESP. TÉCNICOS PROJETO

Arq. Urb Neusa M. Klein Agazzi  
CAUBR A80543-2

Leonardo Correa Fogaça  
CAUBR A136819-2

PROJETO: **Estrutural** PAVIMENTO: **Geral**

CONTEÚDO: **Cortes Estruturais  
Detalhamento das Fundações**

| ESCALA: | DATA:      | REVISÃO: | DESENHO: | PRANCHA: |
|---------|------------|----------|----------|----------|
| Escala  | 03/02/2021 | 0        | Neusa    | 2 DE: 8  |

TRAVESSA MARCON, 50 - CENTRO  
CONCORDIA - SC CEP 88700-033  
FONE: (49) 3442-4422 / E-MAIL: l.fogaça@netcom.com.br